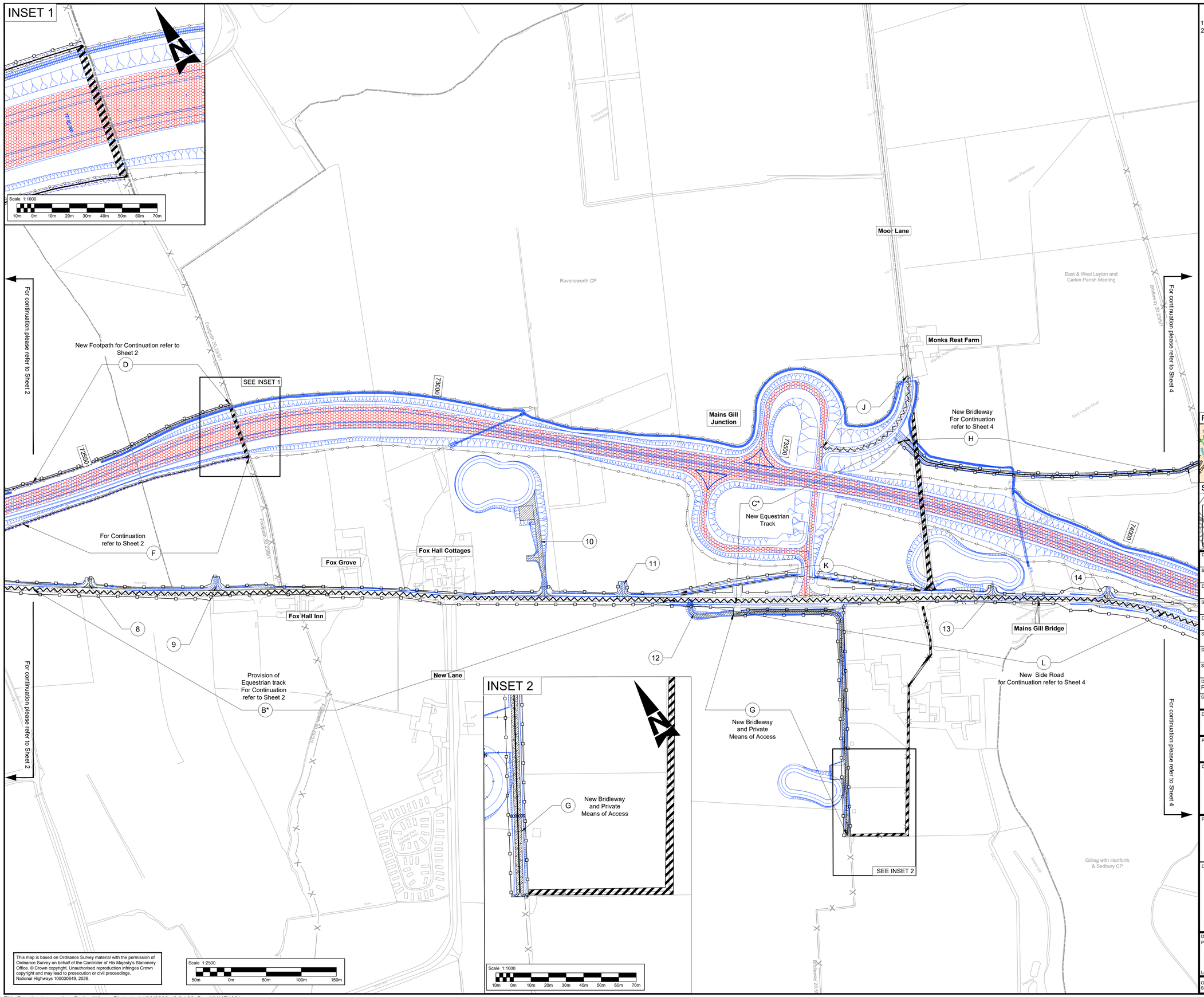

This map is based on Ordnance Survey material with the permission of Ordnance Survey on behalf of the Controller of His Majesty's Stationery Office. © Crown copyright. Unauthorised reproduction infringes Crown copyright and may lead to prosecution or civil proceedings. National Highways 100030649, 2026.

NOTES

1. ALL DIMENSIONS ARE IN METRES UNLESS NOTED OTHERWISE.
2. THESE PLANS ARE TO BE READ IN CONJUNCTION WITH THE SCHEDULE ENTITLED "PERMANENT STOPPING UP OF HIGHWAYS AND PRIVATE MEANS OF ACCESS" TO THE DEVELOPMENT CONSENT ORDER.

KEY

- THE SCHEME (SHOWN FOR ILLUSTRATIVE PURPOSES ONLY)
- EXISTING HIGHWAY TO BE STOPPED UP
- NEW OR IMPROVED HIGHWAY - TRUNK ROAD
- NEW PUBLIC RIGHT OF WAY AND NEW PRIVATE MEANS OF ACCESS
- NEW PUBLIC RIGHT OF WAY
- NEW PRIVATE MEANS OF ACCESS
- NEW OR IMPROVED SIDE ROAD
- PRIVATE MEANS OF ACCESS TO BE STOPPED UP
- PROPOSED SIDE ROAD / NEW PUBLIC RIGHT OF WAY BOUNDARY
- PROPOSED TRUNK ROAD BOUNDARY
- EXISTING PUBLIC RIGHT OF WAY
- PARISH BOUNDARY
- (a) PRIVATE MEANS OF ACCESS TO BE STOPPED UP REFERENCE LABEL
- (1) NEW PRIVATE MEANS OF ACCESS REFERENCE LABEL
- (A) NEW PUBLIC RIGHT OF WAY AND SIDE ROADS REFERENCE LABEL
- (A*) NEW WALKING AND/OR CYCLING AND/OR HORSE RIDING PROVISION (AS SPECIFIED ON PLAN AND IN SCHEDULE)
- 00 1000 CHAINAGE (MEASURED DISTANCE ALONG THE SCHEME LENGTH)

PROJECT KEY PLAN

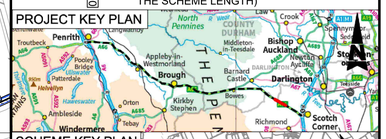

SCHEME KEY PLAN



Description						
Status	Revision	Drawn	Checked	Reviewed	Authorised	Issue Date
Description						
Status	Revision	Drawn	Checked	Reviewed	Authorised	Issue Date
Description						
Status	Revision	Drawn	Checked	Reviewed	Authorised	Issue Date
Description						
Status	Revision	Drawn	Checked	Reviewed	Authorised	Issue Date
Description Post-DCO Non-Material Amendment						
Status S4	Revision P01	Drawn KH	Checked JG	Reviewed AS	Authorised AS	Issue Date 09/09/26

Drawing Suitability: FOR STAGE APPROVAL — Status: S4

PINS Reference Number: TR010062/APP/5.19

Client: 100 Embankment, Cathedral Approach, Salford, M3 7FB — national highways

Project Title: A66 NORTHERN TRANS-PENNINE PROJECT SCHEME 09 STEPHEN BANK TO CARKIN MOOR

Drawing Title: RIGHTS OF WAY AND ACCESS PLANS REGULATION 5(2)(K) & 6(O) SHEET 3 OF 4

Drawing Number

Project	Originator	Volume	Location	Type	Role	Number
HE615324	BBA	HAC	009_AL_SCHEM	DR	CH	701403

Original Size:	Scale @ A1:	Project Ref. No:	Sheet:	Rev:
A1	AS SHOWN	HE615324	3 of 4	P01

This Drawing is saved on ProjectWise. Plotted: 11/09/2026 12:04:26 By: HUME4391